Seventh Grade, First Period Class

Students from Appomattox Middle School shown after they had toured the facilities of the **Times-Virginian** Nov. 14.

Eighth Grade, Second Period

Members of Appomattox Middle School English class after touring **Times-Virginian** Nov. 14.

Eighth Grade, Third Period Class

Mrs. Martin's English class shown after the students toured the facilities at the **Times-Virginian** Nov. 14.

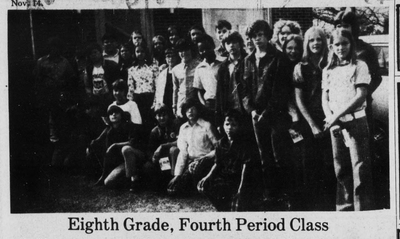

Eighth Grade, Fourth Period Class

English class from Appomattox Middle School after they had toured the building and printing plant at the **Times-Virginian** Nov. 14.

Note Burning Ceremony

Members of Elon Baptist Church at Pamplin celebrated paying off their $13,500 note on the new education building and parking lot by having a note burning ceremony Sunday. From left are, Ralph Inge, chairman of the finance committee, Lacy Dickerson, oldest member of the congregation, J. H. Rosser, deacon, W. C. Dudley, chairman of deacons, J. M. Cobb, past chairman of deacons, T. C. Lagon, treasurer and J. P. Campbell, pastor.

VA Questions & Answers

Q - I am the unmarried widow of a World War II veteran who never used his GI home loan entitlement. Am I eligible for this Veterans Administration benefit.

A - Yes. Unmarried widows of veterans of World War II and later periods have been eligible for this benefit since passage of the Veterans Housing Act of 1970.

Q - Does the Veterans Administration reduce a veteran's monthly compensation when there are increases in Social Security benefits?

A - No. The agency does not count any income against compensation for service - connected disabilities, including Social Security payments. However, income is counted in determining pen[illegible] erans with non[illegible] connected disabi[illegible]

Q - I'm a [illegible] veteran having [illegible] problems. Can [illegible] counseling from [illegible] Administration?

A - Yes. VA st[illegible] ity service speci[illegible] erans assistance [illegible] meet the veteran[illegible] seling needs.

These specialis[illegible] able in Boston, [illegible] Chicago, St. Lou[illegible] other principal [illegible] agency plans [illegible] place them in all c[illegible]

Loans - Of Interest To Veterans

More than 11,700 veterans and servicemen were released from liability for their GI loans last fiscal year, and the Veterans Administration is urging others to request releases when new purchasers assume loans on homes bought with GI loans.

"There's a good reason for obtaining a release," VA Regional Office in Roanoke explained, since without it the seller could be held financially liable should purchaser default on mortgage payments."

VA grants releases provided the veteran's loan is current, the prospective purchaser agrees to assume the veteran's liabilities and the purchaser is a good credit risk with sufficient income to meet assumed mortgage payments.

VA pointed out, however, that a release does not automatically restore GI loan eligibility the veteran used to purchase the home being sold. Under the law, veterans may qualify for restoration if VA has been relieved of liability and if the property was disposed of for "compelling reasons."

As soon as a purchaser agrees to assume a GI home loan, the veteran-seller should apply for a release from the VA office which guaranteed the loan, VA advised.

Chestnut Grove

Kenneth Cook of Prospect, Wayne Cook of Richmond spent the week end in the home of Mr. and Mrs. W. T. Cook. Mr. and Mrs. Edward T. Cook and Randy of Prospect were Saturday supper guests in the same home.

Mr. and Mrs. Don Morris and C. H. Morris visited Mrs. C.H. Morris in The Retreat For The Sick Hospital in Richmond Sunday. They also visited Mr. Jack Morris in the home of Mr. and Mrs. Herbert Stanley.

Sunday visitors of Mr. and Mrs. Rice Seay at Anderson-ville were Mr. and Mrs. Roger Morris and girls.

Phillip Bryan of Blacksburg was home for the week end with his parents Mr. and Mrs. Bob Bryan.

Billy Morris and Wayne Wilkerson both of Richmond visited Monday in the home of Mr. and Mrs. Calvin W. Morris and did some hunting.

Mr. and Mrs. Kermit Cook and family of Richmond brought Mrs. Lucy Glover home Saturday and spent the week end.

Mr. and Mrs. Ronald Senger and Mrs. Ruth Beasley visited in the home of Mr. and Mrs. George Dunkum in Richmond Sunday.

Mrs. Ruth Beasley is spending this week in the home of Mr. and Mrs. Sam Baldwin at Rustburg.

Public Hearings On Proposed Lottery Set

The House of Delegates' General Laws Committee has appointed a Subcommittee to study State lotteries to be chaired by Mr. Ira M. Lechner, Arlington, Va. The Subcommittee has established a schedule of public hearings throughout the State to hear testimony on the various aspects of State lotteries.

The following places and dates comprise the subcommittee's schedule: Dec. 5 - Danville - City Council Chambers - 10 a.m.; Dec. 6 - Roanoke - City Council Chambers - 10 a.m.; Dec. 9 - Norfolk - City Council Chambers - 10 a.m.; Dec. 12 - Alexandria - City Council Chambers - 10 a.m.

The Subcommittee, created by House Resolution No. 15 of the 1974 Session, will be considering the most appropriate conditions and climate for the conduct of a State lottery. The study will include types of regulatory policy and the possible generation of revenues for the State and localities.

The Subcommittee wishes to hear testimony in the morning hours regarding the possible regulatory policies for the operation of a State lottery. The afternoon session will be used to receive information concerning the economic and social consequences of a State lottery.

The Subcommittee membership includes Delegates Ira M. Lechner, Arlington, Kenneth B. Rollins, Leesburg, Thomas J. Rothrock, Fairfax, and Warren E. Barry, Springfield.

Any member of the public interested in presenting information to the Subcommittee is invited to attend. Anyone wishing to reserve time before the Subcommittee may do so by contacting Mr. Laurens Sartoris or Ms. Constance D. Sprouse, Div. of Legislative Services, P. O. Box 3AG, Richmond, Va. 23208 (804-770-3591).

The Subcommittee wishes to hear testimony in the morning hours regarding the possible regulatory policies for the operation of a State lottery. The afternoon session will be used to receive information concerning the economic and social consequences of a State lottery.

The Subcommittee membership includes Delegates Ira M. Lechner, Arlington, Kenneth B. Rollins, Leesburg, Thomas J. Rothrock, Fairfax, and Warren E. Barry, Springfield.

Any member of the public interested in presenting information to the Subcommittee is invited to attend. Anyone wishing to reserve time before the Subcommittee may do so by contacting Mr. Laurens Sartoris or Ms. Constance D. Sprouse, Div. of Legislative Services, P. O. Box 3AG, Richmond, Va. 23208 (804-770-3591).

The NEW HOPE HOUR
Sun.-11:00 a. m. - WTTX 1280 khc
New Hope Baptist Church, Rt. 24 East, Appomattox, Va.
Rev. Deryl B. Holliday, Pastor

Flooring
Oak - Fir - Pine
J. E. Sears & Co. Inc.
Appomattox, Virginia

Sanjechi Village, Inc.
Rt. 460 - 3 Miles West of Appomattox
Oysters For Thanksgiving
CALL YOUR ORDER IN NOW
Phone: 352-8655

Celebrate Anniversary

The Starlight Gospel Singers of Brookneal will be celebrating their 22nd Anniversary this Sunday night which is the 4th Sunday night at the Mt. Airy Baptist Church in Appomattox County, Virginia. The time is 7:00 p.m.

Groups appearing are: The Holiness Singers, Pamplin, Va.; The Heavenly Gospel, Cullen, Va.; The Gospel Harmonettes, Appomattox, Va.; The Gospel Quintetts, Pamplin, Va.; The Gospel Travlers, Prospect, Va.; The Southernettes, Kenbridge, Va.; The Sensational Cooper Four, Hillsborough, N. C. and more.

The public is cordially invited and a free will offering will be taken. Come One and All.

The Mighty 4-H Club

Our club meet on Thursday, November 14, 1974. President Laurie McLean called the meeting to order. We had the pledge to the American and 4-H flags. Afterwards Ronda Nash, secretary, read the minutes of the last meeting. Then Sharon Guill, treasurer, reported. There being no old business we proceeded to new business. We voted to name our new club, The Mighty 4, 4-H Club. We discussed fun raising activites such as car wash, raking leaves, bake sale, and raffle. Also discussed later date activities bowling, skating, and traveling to Peaks of Otter. We will go Christmas caroling December 19. We will be working on a club project called Universal Foods. After no further business the meeting was adjourned.

Steve Cobb, Reporter

Pamplin Menu

Monday, Nov. 25
Chicken noodle soup
Peanut butter sandwich
Potato chips
Fruit jello
Milk

Tuesday, Nov. 26
Grilled cheese sandwich
Sliced pickle
Turnip greens
Orange juice
Milk

Wednesday, Nov. 27
Turkey w/dressing
Candied sweet potatoes
Green beans
pound cake
Milk
Rolls & butter

Used Auto and Truck Parts
Call 352-7575
Bob's Garage & Auto Parts
HWY. 648 — LIC. # 4428 — SPOUT SPRING, VA.
Free Long Line Service - 5 States

CHRISTMAS SHOPPING?
For that special gift for everyone on your shopping list visit the
Gift Shop at
SANJECHI VILLAGE
SPECIAL CHRISTMAS SHOWING
SAT. NOVEMBER 30 - 10 A. M. - 10 P. M.
SUN., DECEMBER 1 - 2 P. M. - 10 P. M.
Holiday Arrangements Leathercrafts Paintings
Pyrography Art Pottery Jewelry
Terraniums Dolls Candles
and Many other Handmade Gifts
Free hot spiced Cider and Cookies while you brouse
Rt. 460 - 3 Mi. west of Appomattox-16 Mi. east of Lynchburg

For Your Tire Needs
See
Marston & Moor Tire Service
Phone 352-7960
Rt. 460 East Appomatto

For
SALE!
Posted Signs
And
Hunting permission
Cards
At The
TIMES - VIRGINIAN
Appomattox, Virginia

[illegible] of officers are shown on the [illegible] Teresa Cyrus, Janice Giles, [illegible] Teresa Harris, Robin Tomlin, [illegible] Helen Trent, Arlene [illegible] The new slate of officers are [illegible] second row, Donna Cawthorne president, Beth Carter 1st Vice President, Rhonda Doss, 2nd Vice President, Penny Elliott, 3rd Vice President, Cheryl Conner, Secretary, Debbie Edmonds, Treasurer, Pam Smith, Reporter, Connie Taylor Federation Representative.

FHA Officers

[illegible] of the Junior [illegible]ture Homemakers [illegible] were installed [illegible] September 14th at [illegible]ant Middle School. [illegible] installation of [illegible]ski was given [illegible] the programs and [illegible]le coming year.

[illegible] for the years [illegible] "Personal Growth" [illegible] a "Young and [illegible] The main goals for [illegible]ar 1. Improving [illegible] Finding out more [illegible]f Learning about your emotions, privileges, responsibilities, and personalities) 3. Learning to grow up in the right direction.

The program for the year are: December, Christmas Program. January, Panel Discussion Title: "Making The Most Out of Me." March, Program Entitled, "Me, Now, and Later." Dealing with the preparation for your future. April, Play entitled, "One Life to Live," having to do with emotions and attitudes towards family and friends.

[illegible]rmistic News

[illegible] November 17, was a [illegible]ful day, for regular [illegible] of Galilee Baptist [illegible]ny appreciative [illegible]ward out to the [illegible]mble. Pastor Law[illegible] in post with an int[illegible]esage. Theme: The [illegible]able Church." Mu[illegible]ished by the senior [illegible] the direction of Ms. [illegible]ehman, those in [illegible] enjoyed the music [illegible]

[illegible]ering was quite [illegible]

[illegible]an members, and [illegible] would to return [illegible] musical program [illegible] church. We do [illegible] the program proved [illegible]

[illegible]ch school was well [illegible] the 10:00 a.m. hour. [illegible]ent gained helpful [illegible] from the Sunday [illegible]mons.

[illegible]ry sorry to learn [illegible] Vassette Harris is [illegible]ed at it's writing. [illegible] but God may soon [illegible] and sister Theda [illegible] perfect health.

[illegible] that sister Evan [illegible] soon be up and [illegible]ound. We want sister [illegible]now that the Galilee [illegible]ssed her presence [illegible] church school and in [illegible] Chir. We pray that [illegible]ons give her normal [illegible]

[illegible] that sister Bettie [illegible]soon be able to leave [illegible] and return home [illegible]ed ones. We pray for [illegible] here at home and [illegible]

[illegible] mind the annual [illegible] Program which will [illegible] Promise Land on the [illegible]day in December. [illegible] Pasters' Aid Men [illegible]ated to share on the [illegible]ram.

[illegible] Mrs. George Martin [illegible]ery delicious dinner [illegible] November 17 at 4:00 [illegible] home here: The [illegible] were guest for [illegible] E.H. Jordan, Mr. [illegible] Edward Stevens, [illegible] Hester, and Mr. [illegible]ens. The guest [illegible] tasty dinner, and [illegible] evening with the [illegible] went home feeling [illegible]ning was well spent [illegible]ship was great.

[illegible]ed town:

[illegible] Wright spent the [illegible] home and with his [illegible] Ida Vowlin.

[illegible]ington Wright has [illegible]ome after a visit to [illegible] Wright recently [illegible] Historic Appomattox

[illegible] Wright has [illegible] to Md. where he [illegible]ome.

[illegible]ed that Mr. and [illegible]rol Robinson, and [illegible]ther, Mrs. Bessie [illegible] returned safely [illegible] in Baltimore, Md. [illegible]'s enjoyed their [illegible] here with their [illegible] Bessie Robinson.

[illegible] L. Davidson, who [illegible] Washington, D. C. [illegible] home in Lynchburg, [illegible] week.

[illegible]ext week!!!

Meeting Of Title I Advisory Council

A luncheon meeting of Title I Advisory Council was held Friday, Nov. 15, at the Appomattox Elementary School. Members present were Mrs. Mary West, Mrs. Wilsie Smith, Mrs. Patricia Torrence, Mrs. Barbara Waddell, Mrs. Jean Hesson, Mr. Robert Williamson, Mr. Lloyd Walton, and Mrs. Hesteine Foster.

The duties of the Advisory Council were discussed. These duties are as follows: To review applications and evaluations of past and present Title I programs. To make recommendations about the needs of eligible children and how these needs can be met. To submit comments, if desired, to local school personnel and State personnel about the Title I application.

The Title I Program is serving 248 children in three target schools, namely, Pamplin, Appomattox Elementary, and Appomattox Primary.

The activities given priority are reading, math ematics, speech and hearing for Title I children of grades 1-4. The School Board has employed five Title I Reading teachers, fifteen instructional aides and a part-time secretary to implement the program for the 1974-75 school session.

Screening for speech defects has been done and services for children with defects will be provided by the Virginia Speech and Hearing Clinic.

LC Presents Dracula Tonight

Set in the turn of the century Edwardian England, when a dark and sinister force seemed to have invaded the island, **Dracula** a production by the Lynchburg College Theatre about the legendary Count and the mysterious events which surrounded him, will open Thurs., Nov. 21, for a five-night run in the Dillard Fine Arts Building.

All performances are at 8:p.m. and reservations may be made by calling the department of dramatic arts, ext. 242.

Director Joseph B. Germain states that his adaptation "seeks to recapture the gothic horror" of the novel by the same name. "While not an exact dramatization of the book," continues the LC assistant professor of dramatic arts, "the play will deal with the terrifying nightmare that evolves between the forces of good and evil when a group of innocent people are entrapped by the vampire, Count Dracula."

Stage manager for the production will be Robert L. Bogan, an LC senior dramatic arts major from Phoenix, Ariz. Lighting and sets are designed by St. Germain, and costuming is by Mrs. Diana L. Hawfield, instructor in dramatic arts.

Included in the cast are Mark Bower as Dracula; Robert Swiggard as Jonathon Harker; William Weir as Quincey Morris; Mike Goodwin as Renfield; Wayne Watson, playing the part of the Attendant; Jeff Slauzis as Dr. Seward; Carol Bennett as Mina Seward; Carla Mayhew as Lucy Westerna; Suzy Kunche as Miss Wells. Dr. Clifton Potter, Associate professor of history at the College is playing the part of Professor Van Helsing.

DECEMBER BIRTHDAYS

Dora Jean Williams	December 5
Melvin Garrett	December 6
Mrs. Carrie W. Southall	Dec. 17
Charles Elliott	December 4
Larry Burrell	December 5
Clyde Burrell	December 12
Annie Morris	December 12
Lloyd Vaughan, Jr.	Dec. 14
Diann Harvey	December 14
Bobby Nash	December 15
Cheryl Conner	December 17
Dennis Torrence	December 18
John Thomas Paulette	Dec. 23
R. Wayne Lee	December 26
Kenneth St. John	December 31
Agnes Fleshman	December 29
Edith Nash	December 28
Jimmie Ranson	December 10
Tommy Harris	December 22
Susan Morris	December 16

WANT ADS
TIMES-VIRGINIAN
APPOMATTOX, VA.

CAROLE'S FASHIONS
Lower Level — Triangle Plaza Shopping Center
Appomattox, Va.

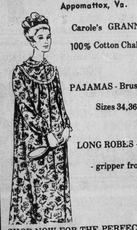

Carole's GRANNY GOWNS S-M-L-XL
100% Cotton Challis $7.50 - 8.00
PAJAMAS - Brushed Nylon - Pretty Pastels,
Sizes 34,36,38 $7.00
LONG ROBES - Beautiful pastels in fleece
- gripper fronts M L $15.00
SHOP NOW FOR THE PERFECT CHRISTMAS GIFT FOR THE LADY IN YOUR LIFE. SHE DESERVES IT!
SHOP HOURS
Monday - Thursday - 10 a. m. to 6 p. m.
Friday - 10 a. m. - 8 p. m.
Saturday 10 a. m. - 6 p. m.

STEVE POOL HAS A FREEZER FULL OF TURKEYS!

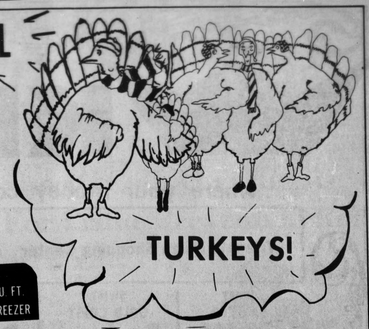

Whirlpool 15.8 CU. FT. UPRIGHT FREEZER

Handsome textured-steel door
15.8 cu. ft. capacity • Convenient defrost drain system • Super-storage door • Million-Magnet® door • Adjustable temperature control • Porcelain-enameled interior • Power interruption light • Sealed compressor • Key eject lock.
Model EAV16X
$299.00
FREE TURKEY

Whirlpool convertible-portable dishwasher:
• SUPER SCOUR CYCLE
• WITH FOUR CYCLES
$249.95
FREE TURKEY

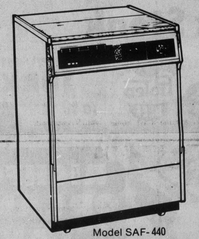

Model SAF-440

Whirlpool 17.1 CU. FT. REFRIGERATOR FREEZER

Lots of value in this No-Frost model
12.31 cu. ft. of fresh food storage plus a 4.78 cu. ft. freezer on top • No-Frost system ends defrosting chores • Porcelain-enamel interior • Convenient lift-out vegetable keeper • Twin porcelain-enameled steel crispers • Convenient slide-out shelf • Super-storage door includes separate butter and egg storage • Designed to accommodate installation of IceMagic® ice maker.
Model EAT18K
$349.95
FREE TURKEY

Choose Yours FREE With any Whirlpool Appliance

Balanced-Heat oven and infinite-heat surface units

Low, low price, yet look at all these features: Convenient plug-in surface units with infinite-heat selections • Big Balanced-Heat oven with removable oven door • Recessed Spilliguard® cooktop traps spills • Easy-to-clean, removable one-piece chrome reflector bowls and trim rings.
Model RYE 3500
NOW ONLY $199.00
terms available

Whirlpool 30" ELECTRIC RANGE
FREE TURKEY

YOUR CHOICE

ELECTRIC DRYER
5 drying cycles plus 3 temp selections
• Special cool-down care for Permanent Press and Knit garments
• Extra-large lint screen
• TUMBLE PRESS® control
• Push-to-start button
$165.00

Model LAA 5500

buy pair get TWO FREE turkeys

AUTOMATIC WASHER
Includes many deluxe features,
• Special cool-down for Permanent Press garments
• Efficient lint filter
• Special setting for Knit garments
• Choice of 3 wash/rinse water temp selections
• Choice of water levels
$229.95

Appomattox RADIO, TV & APPLIANCE
RCA
STEPHEN C. POOL OWNER
Whirlpool
809 W CONFEDERATE BLVD
RT 460 WEST NEAR PLAZA
APPOMATTOX: 352-7526
CONCORD: 933-2424